

Rosters	2nd May	9th May	16th May	23rd May
Door	Noel, Erice & Steve	Noel, Erice & Steve	Noel, Erice & Steve	Noel, Erice & Steve
Lawns	Andrew C.		Andrew C.	
Intercession	Kaiwai	Michelle	Sue	Janice
Cleaning	Janice	Lorraine & Jenny	Lorraine & Jenny	Suzanne
Computer	Suzanne	Myron	Jemma	Jemma
Sound	Maria	Suzanne	Conal	Conal
Tea	Jan	Marion	Michelle	Joy
Birthday Prayers	Sue	Lorraine	Cathy	Sue
Church Lunch	Noel & Erice	Reg & Sue	Wayne & Cathy	Stacy & Stephanie
'Waiting on God'	Cathy	Erana	Sue	Sue
Communion	Peter			

Please ensure your cell phones are on vibrate or turned off during the service.



Contact Details

Please note that the office is closed every Tuesday between 9.30 am to 10.30 am for our team meeting.

Minister: John Wilkie Ph: 278 3561 or 027 555 6111 (Day off Friday)

Assistant Pastor: Wayne Ogden Ph: 027 859 0544 (Day off Monday)

Youth Pastor: Marty Kingi Ph: 021 733 476 (Day off Monday)

Session Clerk: Peter Hokopaura Ph: 278 6980

Church Administrator: Suzanne Hokopaura

Youth Group: Marty Kingi Ph: 278 8657

Treasure Seekers: Kate Kingi Ph: 278 8657

Prayer Chain: Phone the Church Office

Pastoral Visiting: Wayne Ogden - phone the Church Office

CHURCH OFFICE: Open Monday - Thursday 9 am - 2 pm **Closed Fridays**

Phone: 06 278 0166 **Fax:** 06 278 0167 **Email:** theprez.hawera@inspire.net.nz

Postal: PO Box 359 Hawera 4640 **Webpage:** www.haweraprezchurch.org.nz

Our Vision is ~
To honour God,
nurture, disciple and send out

Weekly News

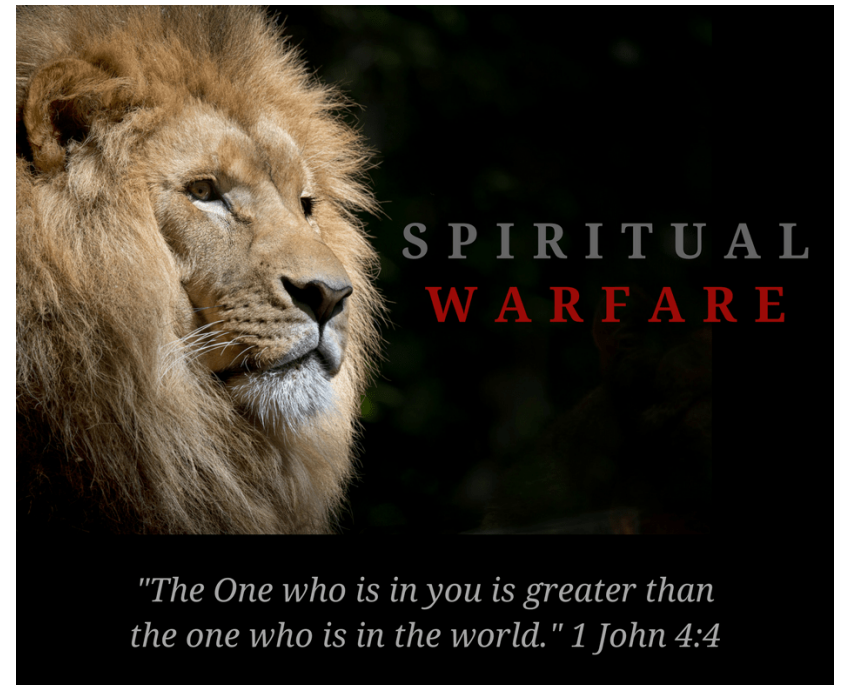

2nd May 2021

We will train and equip those who will honour God, making disciples to be salt and light in our community and afar

Welcome everyone

If you are new to St John's or visiting with us, we welcome you to our service.

Message

Building Blocks to a solid foundation – Armour of God Pt II

Shared Lunch

Today's shared lunch is hosted by Noel & Erice, 20b Victoria Street, Hawera. All Welcome.

Cheques

From June we will no longer be able to accept cheques as banks are phasing them out. If you need any help with how to manage without cheques please talk with Wayne or Suzanne.



The repairs to the church hopefully will be starting shortly. The Insurance company is waiting on their local builder to give us a start date.

Afternoon Study Group

Every Tuesday from 1 pm to 3 pm in the Church foyer. Studying Amos at present. Anyone welcome to attend.

See Wayne for more details.

Please remember to bring non perishable items for the grocery box. These will be given to anyone in the Church family who is having difficulties. Any questions please see Erice.

Ngati Ruanui Healthcare Tane Support Group

Kia Maia
Wednesdays Starting
February 24
10am - 12 pm
Hawera Presbyterian Church
Hall, Argyle St
Hawera

For more info contact Peter
0272389008

Weekly Prayer

Please pray for teachers and students as they return for the next term.



Equipping Station

Looking at the difference of prophecy and the office of a prophet, listening to Shawn Boltz and stepping out in practical activation.

Sunday May 2nd

@ 3.15 pm Church Office

Below is a space for prophetic art, doodling or a word you may get during the service. Please date it and put it into the box in the foyer and label whether it is for the church or someone specific.

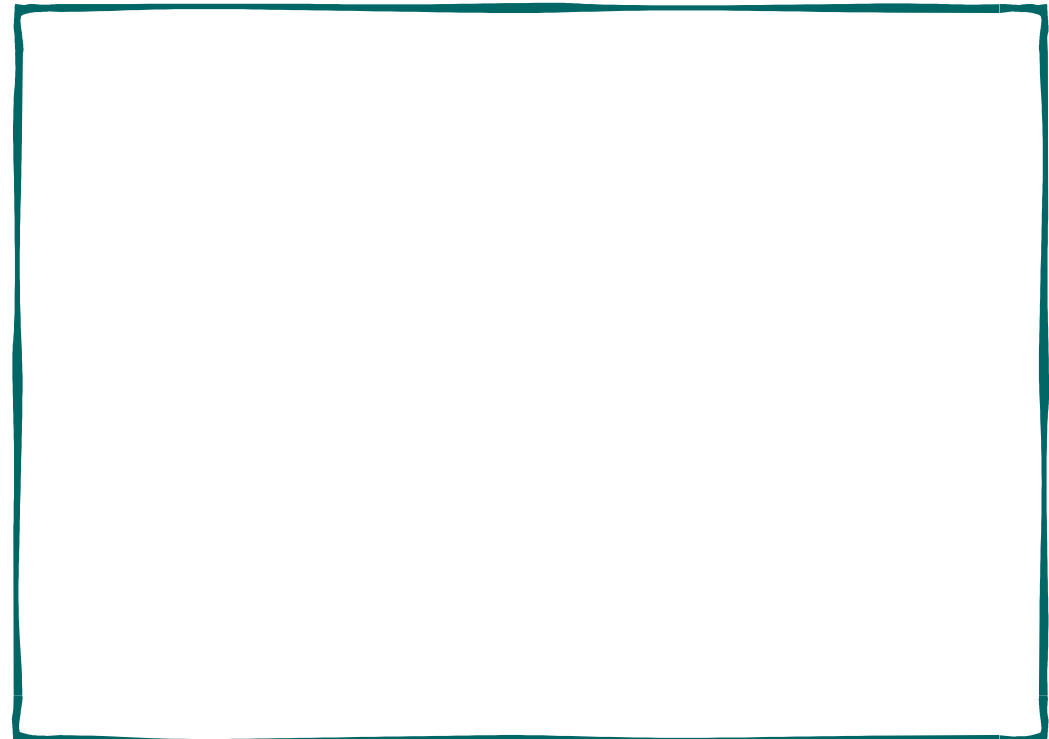

TAKING BACK CONTROL OF YOUR LIFE

WITH PETE KEMPTHORNE OF JEREMIAH MINISTRIES



A **FREE** 8 WEEK INTERACTIVE COURSE LOOKING AT THE
NEGATIVE INFLUENCES OF THE COVID-19 LOCKDOWN

SATURDAY'S 9.30-12NOON. 22ND MAY - 10TH JULY 2021
PRESBYTERIAN CENTRE, 35 ARGYLE STREET, HAWERA

EMAIL THEPREZ.HAWER@INSPIRE.NET.NZ TO REGISTER BY 3RD MAY

