

Rosters	16th July	23rd July	30th July	6th August
Door	Cathy & Roger	Cathy & Roger	Cathy & Roger	Jenny N. & Jean S.
Intercession	Michelle	Sue	Maria	Janice
Computer	Lorraine	Lorraine	Lorraine	Suzanne
Sound	Suzanne	Suzanne	Maria	Jemma
Tea	Jenny	Jan	Michelle	Steve
Birthday Prayers	Cathy	Sue	Sue	Jenny
Church Lunch	Church foyer	Neil & Helen	Church foyer	Jean Kelsen
'Waiting on God'	Cathy	Sue	Cathy	Sue
Communion				Sue

Please ensure your cell phones are on vibrate or turned off during the service.



Contact Details

Please note that the office is closed every Tuesday between 9.30 am to 10.30 am for our team meeting.

Minister: John Wilkie Ph: 278 3561 or 027 555 6111 (Day off Wed, Thurs, Friday)

Assistant Pastor/Pastoral Visiting: Wayne Ogden Ph: 027 859 0544 (Tuesday & Wednesday only) or phone the Church Office

Youth Pastor: Grant Watkins (Friday only)

Session Clerk: Peter Hokopaura Ph: 278 6980

Church Administrator: Suzanne Hokopaura

Treasure Seekers: Vacant

Prayer Chain: Phone the Church Office

CHURCH OFFICE: Open Monday - Thursday 9 am - 2 pm **Closed** Fridays

Phone: 06 278 0166 Email: theprez.hawera@inspire.net.nz

Postal: PO Box 359 Hawera 4640 **Webpage:** www.haweraprezchurch.org.nz

Our Vision is ~
To honour God,
nurture, disciple and send out

Weekly News



16th July 2023

We will train and equip those who will honour God, making disciples to be salt and light in our community and afar

Welcome everyone

If you are new to St John's or visiting with us, we welcome you to our service.

Message

Today's message is brought to us by the Mission Aviation Fellowship team

Shared Lunch

Today's shared lunch is being held in the Church foyer.
All Welcome

Weekly Prayer

Please pray for the work done by the Mission Aviation Fellowship. Pray for God's provision and protection.



Interested in Handbells? Join our handbell ringers group. A few more people still needed. Full training given. Phone Myron 2784313



Upcoming Guest Speakers

30th July - John Omundsen



Upcoming Events

Emotional & Mental Healing in association with



TODAY

2 pm

Presbyterian Church foyer Hawera

Presbyterian AFFIRM presents... Challenging Faith Issues Conference July 22nd 10 am to 4 pm

One speaker will be **Dr Rob Ward**, a Kiwi scientist who will speak on '**God and Science in the 21st Century**'.

Another speaker will be **Rev Mark Maney**, a Canadian who emigrated to NZ and trained here as a Presbyterian minister. He is currently an associate minister at Massey Presbyterian Church in Auckland. He has a passion for apologetics and is a speaker for 'Thinking Matters'. Mark spoke at our last Palmy conference in 2021. Mark will speak about '**A biblical case for women in church leadership**'.

Also speaking will be Rev Dr Stuart Lange, a Presbyterian who leads a Massey Presbyterian Church, lectures in Church History and is also National Director of the NZ Christian Network. His topic will be. '**Issues of faith & life in the NZ Church.**'

Register your interest as soon as possible by emailing Steve at: Jourdain@xtra.co.nz or phone/text 027 2925 421

The Programme is on the foyer table.



Hear the good news that the biblical account of origins is not only historically accurate, but makes better sense of the evidence.

DOES GOD EXIST
WHAT ABOUT EVOLUTION
DARWIN RIGHT HOW CAN A LOVING GOD
ALLOW SUFFERING AND DEATH
WHAT ABOUT THE AGE OF THE EARTH
DATING METHODS
HOW COME THE EARTH IS MILLIONS OF YEARS OLD
WHO WAS CAIN'S WIFE
HOW DID NOAH FIT ALL THE ANIMALS ON THE ARK
WAS THERE REALLY A WORLD WIDE FLOOD
DOES ANY REAL SCIENTIST BELIEVE IN CREATION
ARE LINKS CAN'T A DAY MEAN
WHAT ABOUT NATURAL THE RACES COME FROM
THERE REALLY MISSING MILLIONS OF YEARS
SELECTION WHERE DID WHAT ABOUT DISTANT STARLIGHT
ARE UFO'S REAL DID GOD USE EVOLUTION
WHAT ABOUT THE SIMILARITIES BETWEEN MONKEY AND HUMAN DNA
WHAT ABOUT THE ICE AGE WERE ADAM AND EVE REAL PEOPLE
WHO CARES WHAT I BELIEVE ABOUT ORIGINS
DON'T FOSSILS TAKE MANY MILLIONS OF YEARS TO FORM
WHAT ABOUT DINOSAURS

Question Evolution!
ARE YOU READY FOR ANSWERS?



SATURDAY 22 JULY 2023, 7.00PM

THE WORLD'S BIG ISSUES & THE CREATION CONNECTION

PRESENTED BY MICHAEL COOK

MANAIA COMMUNITY CHURCH

MEETING AT ROBERT GIBSON HALL
TAHURI STREET, MANAIA

ENQUIRIES: PHONE 027 424 8318

Creation resources will be available.

CREATION MINISTRIES INTERNATIONAL

CREATION.com

Special Offering

Thank you to those who donated to our special offering when we were prompted by God to take up this gift.

We received \$830.00. The leadership is praying as to where this will go.

Clothes & Shoes swap

Have a clean out of your wardrobe and bring along some items for a swap.

Saturday 29th July at 11 am in the Church foyer.

See Julie for more information.



Below is a space for prophetic art, doodling or a word you may get during the service.

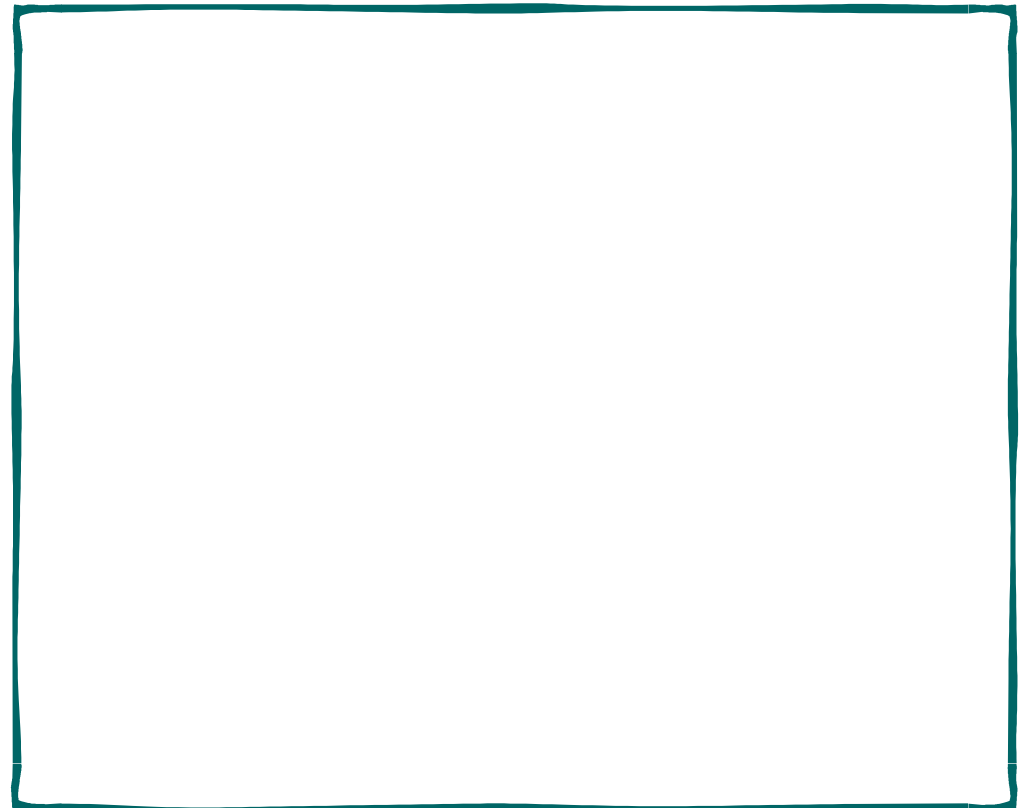

PCANZ Global Mission

Cyclone Appeal for the Presbyterian Church of Vanuatu



Onesua College Classroom roof destroyed by Cyclone Kevin in March

Category 4 Tropical Cyclones Judy and Kevin hit Vanuatu within 48 hours of each other on March 1 and 3 2023. The Presbyterian Church of Vanuatu has taken some time to gather information about damage to schools, churches and other property as a result of these cyclones. Many roofs were ripped off and water damage was sustained as a result, along with other impacts. Due to the isolated nature of many of Vanuatu's islands it has not been easy getting all these details together. But information recently received has estimated that repairs to PCV property on several affected islands will cost at least NZD \$320,000. Onesua Presbyterian College on Efate Island was assessed separately and needs extensive repairs. This has not yet been costed but will be high.

Vanuatu's economy is still recovering after the impacts of Covid-19 and Cyclone Harold in 2020 and the cost of these repairs represents a heavy burden on the members and schools of the Presbyterian Church of Vanuatu. So PCANZ Global Mission has launched an appeal to help contribute towards this.

Donations to the Cyclone Appeal:

Donations can be made online to 02 0500 0086963 10. In the reference put PCV Cyclone Appeal. Send an email confirming your donation to Katrina Graham, katrina@presbyterian.org.nz, so a receipt can be issued. Thank you for your support for our Global Mission partner in Vanuatu.

Contact Global Mission Director Phil King for more information, phil@presbyterian.org.nz



Onesua College - Damage to Junior Science Lab

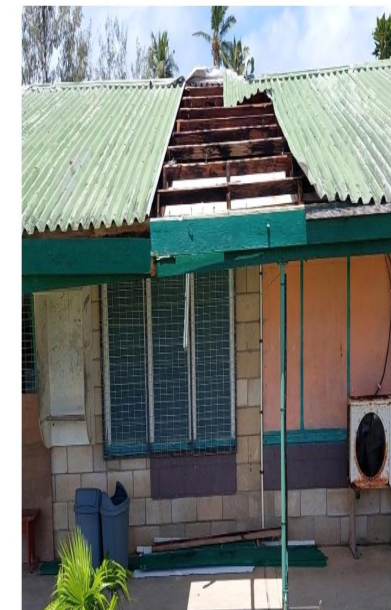

Onesua College - Roof Damage on Computer Lab

Session has approved a church donation of \$2,000.00. If you wish to donate to this please either donate directly or tag it in an envelope or online and we will pass it on.